

The City of Whittemore Category B City-Wide Overlay Project

Owner Name

The City of Whittemore
Marianne Johns
503 South Bullock St
Whittemore, MI 48770



Advertisement for Bids

Sealed Bids will be received at the Whittemore City Hall, 503 South Bullock St Whittemore, MI 48770, **until 11:00 am local time on April 29, 2024**, at which time the Bids received will be publicly opened and read.

Project will be awarded pending expected approval of the project by MDOT in April 2024. Bids are valid for 60 days.

The Project includes placing an HMA overlay on the following roads:

- Fourth Street
- School Street
- Dale, Third, O'Farrell Street
- SW Fourth, E State, E Fourth Street
- Whittemore, North, B Street
- Washington, Michigan Street
- SW Third Street
- SW Second Street
- SW First Street
- W First Street
- N Third Street
- Pickett Court

Bids will be received for a single prime Contract. Bids shall be on a unit price basis and will be evaluated based on the total bid amount.

Bidding documents are available electronically and can be downloaded at <https://huronesi.com/projects-for-bid/>

Instructions to Bidders and Bid Form

ARTICLE 1 – BID RECIPIENT

1.01 This Bid is submitted to:

The City of Whittemore

1.02 The undersigned Bidder proposes and agrees, if this Bid is accepted, to enter into an Agreement with Owner in the form included in the Bidding Documents to perform all Work as specified or indicated in the Bidding Documents for the prices and within the times indicated in this Bid and in accordance with the other terms and conditions of the Bidding Documents.

ARTICLE 2 – BIDDER’S ACKNOWLEDGEMENTS

2.01 Bidder accepts all of the terms and conditions of the Instructions to Bidders. This Bid will remain subject to acceptance for 60 days after the Bid opening, or for such longer period of time that Bidder may agree to in writing upon request of Owner.

ARTICLE 3 – BIDDER’S REPRESENTATIONS

3.01 In submitting this Bid, Bidder represents that:

A. Bidder has examined and carefully studied the Bidding Documents, and any data and reference items identified in the Bidding Documents, and hereby acknowledges receipt of the following Addenda:

<u>Addendum No.</u>	<u>Addendum, Date</u>
_____	_____
_____	_____
_____	_____
_____	_____

B. Bidder has visited the Site, conducted a thorough, alert visual examination of the Site and adjacent areas, and become familiar with and satisfied itself as to the general, local, and Site conditions that may affect cost, progress, and performance of the Work.

C. Bidder is familiar with and has satisfied itself as to all Laws and Regulations that may affect cost, progress, and performance of the Work.

D. Bidder has carefully studied all reports of explorations and tests of subsurface conditions at or adjacent to the Site and all drawings of physical conditions relating to existing surface or subsurface structures at the Site.

E. Bidder has considered the information known to Bidder itself; information commonly known to contractors doing business in the locality of the Site; information and observations obtained from visits to the Site; the Bidding Documents; and any Site-related reports and drawings identified in the Bidding Documents, with respect to the effect of such information, observations, and documents on (1) the cost, progress, and performance of the Work; (2) the means, methods, techniques, sequences, and procedures of construction to be employed by Bidder; and (3) Bidder’s safety precautions and programs.

The City of Whittemore Category B Projects

- F. Bidder agrees, based on the information and observations referred to in the preceding paragraph, that no further examinations, investigations, explorations, tests, studies, or data are necessary for the determination of this Bid for performance of the Work at the price bid and within the times required, and in accordance with the other terms and conditions of the Bidding Documents.
- G. Bidder is aware of the general nature of work to be performed by Owner and others at the Site that relates to the Work as indicated in the Bidding Documents.
- H. Bidder has given Engineer written notice of all conflicts, errors, ambiguities, or discrepancies that Bidder has discovered in the Bidding Documents, and confirms that the written resolution thereof by Engineer is acceptable to Bidder.
- I. The Bidding Documents are generally sufficient to indicate and convey understanding of all terms and conditions for the performance and furnishing of the Work.
- J. The submission of this Bid constitutes an incontrovertible representation by Bidder that Bidder has complied with every requirement of this Article, and that without exception the Bid and all prices in the Bid are premised upon performing and furnishing the Work required by the Bidding Documents.

ARTICLE 4 – BIDDER’S CERTIFICATION

4.01 Bidder certifies that:

- A. This Bid is genuine and not made in the interest of or on behalf of any undisclosed individual or entity and is not submitted in conformity with any collusive agreement or rules of any group, association, organization, or corporation;
- B. Bidder has not directly or indirectly induced or solicited any other Bidder to submit a false or sham Bid;
- C. Bidder has not solicited or induced any individual or entity to refrain from bidding; and
- D. Bidder has not engaged in corrupt, fraudulent, collusive, or coercive practices in competing for the Contract. For the purposes of this Paragraph 4.01.D:
 - 1. “corrupt practice” means the offering, giving, receiving, or soliciting of anything of value likely to influence the action of a public official in the bidding process;
 - 2. “fraudulent practice” means an intentional misrepresentation of facts made (a) to influence the bidding process to the detriment of Owner, (b) to establish bid prices at artificial non-competitive levels, or (c) to deprive Owner of the benefits of free and open competition;
 - 3. “collusive practice” means a scheme or arrangement between two or more Bidders, with or without the knowledge of Owner, a purpose of which is to establish bid prices at artificial, non-competitive levels; and
 - 4. “coercive practice” means harming or threatening to harm, directly or indirectly, persons or their property to influence their participation in the bidding process or affect the execution of the Contract.

ARTICLE 5 – BASIS OF BID

Owner shall pay Contractor in accordance with the Contract Documents at the following unit prices for each unit of Work completed.

Payment will be made in an amount equal to the total of all extended prices for actual Work completed. The extended price is determined by multiplying the unit price times the actual quantity of that Work item completed. Actual quantities installed will be determined by the Owner.

ARTICLE 6 – TIME OF COMPLETION

6.01 Bidder agrees that the Work will not begin until an official notice to proceed is issued and will be complete and ready for final payment on or before September 30, 2024.

6.02 Bidder accepts the provisions of the Agreement as to liquidated damages.

ARTICLE 7 – ATTACHMENTS TO THIS BID

7.01 The following documents are submitted with and made a condition of this Bid:

- A. List of Proposed Subcontractors;
- B. List of Proposed Suppliers;
- C. List of Project References;
- D. Evidence of authority to do business in the state of the Project; or a written covenant to obtain such license within the time for acceptance of Bids;
- E. Contractor's License No.: _____

ARTICLE 8 – BID SUBMITTAL

BIDDER: *[Indicate correct name of bidding entity]*

By: _____
[Signature]

_____ *[Printed name]*

(If Bidder is a corporation, a limited liability company, a partnership, or a joint venture, attach evidence of authority to sign.)

Attest: _____
[Signature]

_____ *[Printed name]*

Title: _____

Submittal Date: _____

Address for giving notices:

Telephone Number: _____

Fax Number: _____

Contact Name and e-mail address: _____

Bidder's License No.: _____
(where applicable)

Schedule of Items (Itemized Bid Sheet)

Letting Date: Monday, April 29, 2024 11:00 AM

Contract ID: 24.005
Location: Whittemore Roads
Description: Overlay Whittemore roads Cat B

Project Number: 24.005	Project Engineer: Rebecca Rivard, P.E.
Estimate Number: 1	Date Created: 2/1/2024
Project Type: Miscellaneous	Fed/State #:
Location: Whittemore Roads	Fed Item:
	Control Section:

Description: Overlay Whittemore roads Cat B

Instructions to Bidders: IMPORTANT NOTICE:
If the proposal establishes a maximum price for any of the following work items, and if you bid a price higher than that maximum price, your bid will be considered to have quoted the maximum price and your bid total will be adjusted to reflect that maximum price.

If the proposal provides a specified price for any of the following work items, and if you bid a price higher or lower than that specified price, your bid will be adjusted to reflect that specified price.

If your bid is the lowest accepted bid, and if you refuse to accept the award of the contract due to the change in what you quoted as a maximum or specified price, you will forfeit your proposal guaranty.

Pay Item	Description	Quantity	Units	Unit Price		Bid Amount		
				Dollars	Cts	Dollars	Cts	
1100001	Mobilization, Max	1	LSUM					
2030001	Culv, Rem, Less than 24 inch	2	Ea					
3070121	Shld, CI II	300	Ton					
4010199	Culv, CI A, CSP, 12 inch	100	Ft					
5010033	HMA, 13A	3,600	Ton					
8120170	Minor Traf Devices	1	LSUM					
Total Bid:								

Contractor: _____

(Signature)

(Date)

Contract for Construction of a Small Project

This Contract is by and between The City of Whittemore (Owner) and _____ (Contractor).

Owner and Contractor hereby agree as follows:

ARTICLE 1 - THE WORK

1.01 Work

- A. Work includes all labor, materials, equipment, services, and documentation necessary to construct the Project defined herein. The Work may include related services such as testing, start-up, and commissioning, all as required by the Contract Documents.
- B. The Contractor shall complete all Work as specified or indicated in the Contract Documents. The Project is generally described as follows:
 1. **Whittemore Category B Projects** which includes **HMA surfacing**.

ARTICLE 2 - CONTRACT DOCUMENTS

2.01 Intent of Contract Documents

- A. It is the intent of the Contract Documents to describe a functionally complete project. The Contract Documents do not indicate or describe all of the Work required to complete the Project. Additional details required for the correct installation of selected products are to be provided by the Contractor and coordinated with the Owner and Engineer. This Contract supersedes prior negotiations, representations, and agreements, whether written or oral. The Contract Documents are complementary; what is required by one part of the Contract Documents is as binding as if required by other parts of the Contract Documents.
- B. During the performance of the Work and until final payment, Contractor and Owner shall submit all matters in question concerning the requirements of the Contract Documents, or relating to the acceptability of the Work under the Contract Documents to the Engineer. Engineer will be the initial interpreter of the requirements of the Contract Documents, and judge of the acceptability of the Work thereunder.
- C. Engineer will render a written clarification, interpretation, or decision on the issue submitted, or initiate a modification to the Contract Documents.
- D. Contractor, and its subcontractors and suppliers, shall not have or acquire any title to or ownership rights to any of the Drawings, Specifications, or other documents (including copies or electronic media editions) prepared by Engineer or its consultants.

2.02 Contract Documents Defined

- A. The Contract Documents consist of the following documents:
 1. This Contract.
 2. Specifications listed in the Table of Contents.
 3. Drawings as listed on the Drawing Sheet Index.
 4. Addenda.

The City of Whittemore Category B Projects

5. The following which may be delivered or issued on or after the Effective Date of the Contract:
 - a. Work Change Directives (EJCDC C-940).
 - b. Change Orders (EJCDC C-941).

ARTICLE 3 - ENGINEER

3.01 Engineer

- A. The Engineer for this Project is **Huron Engineering and Surveying, Inc, Rebecca Rivard, P.E., Project Engineer.**

ARTICLE 4 - CONTRACT TIMES

4.01 Contract Times

- A. The Work will not begin until official notice to proceed and will be completed and ready for final payment on or before **September 30, 2023**

4.02 Liquidated Damages

- A. Contractor and Owner recognize that time is of the essence in the performance of the Contract, and that Owner will incur damages if Contractor does not complete the Work according to the requirements of Paragraph 4.01. Because such damages for delay would be difficult and costly to determine, Owner and Contractor agree that as liquidated damages for delay (but not as a penalty) Contractor shall pay Owner **\$600.00** for each day that expires after the Contract Time for completion.

4.03 Delays in Contractor's Progress

- A. If Owner, Engineer, or anyone for whom Owner is responsible, delays, disrupts, or interferes with the performance or progress of the Work, then Contractor shall be entitled to an equitable adjustment in the Contract Times and Contract Price. Contractor's entitlement to an adjustment of the Contract Times is conditioned on such adjustment being essential to Contractor's ability to complete the Work within the Contract Times.
- B. Contractor shall not be entitled to an adjustment in Contract Price or Contract Times for delay, disruption, or interference caused by or within the control of Contractor or their subcontractors or suppliers.
- C. If Contractor's performance or progress is delayed, disrupted, or interfered with by unanticipated causes not the fault of and beyond the control of Owner, Contractor, and those for which they are responsible, then Contractor shall be entitled to an equitable adjustment in Contract Times.
- D. Contractor shall not be entitled to an adjustment in Contract Price or Contract Times for any delay, disruption, or interference if such delay is concurrent with a delay, disruption, or interference caused by or within the control of Contractor or Contractor's subcontractors or suppliers.

4.04 Progress Schedules

- A. Contractor shall develop a progress schedule and submit to the Engineer for review and comment before starting Work on the Site. The Contractor shall modify the schedule in accordance with the comments provided by the Engineer.
- B. The Contractor shall update and submit the progress schedule to the Engineer each month. The Owner may withhold payment if the Contractor fails to submit the schedule.

ARTICLE 5 - CONTRACT PRICE

5.01 Payment

- A. Owner shall pay Contractor in accordance with the Contract Documents at the following unit prices for each unit of Work completed:

Item No.	Description	Unit	Estimated Quantity	Unit Price	Extended Price
Total of all extended prices for Estimated Quantities of Work					\$

Payment will be made in an amount equal to the total of all extended prices for actual Work completed. The extended price is determined by multiplying the unit price times the actual quantity of that Work item completed. Actual quantities installed will be determined by the Engineer.

ARTICLE 6 - BONDS AND INSURANCE

6.01 Bonds

- A. Performance and Payment Bonds are not required for this project.

6.02 Insurance

- A. Before starting Work, Contractor shall furnish evidence of insurance from companies that are duly licensed or authorized in the jurisdiction in which the Project is located with a minimum AM Best rating of A-VII or better. Contractor shall provide Workman’s Compensation and Liability insurance.
- B. All insurance policies required to be purchased and maintained will contain a provision or endorsement that the coverage afforded will not be canceled or materially changed or renewal refused until at least 10 days prior written notice has been given to the insured and additional insured.
- C. Automobile liability insurance provided by Contractor shall provide coverage against claims for damages because of bodily injury or death of any person or property damage arising out of the ownership, maintenance, or use of any motor vehicle. The automobile liability policy shall be written on an occurrence basis.
- D. Contractor’s commercial general liability policy shall be written on a 1996 or later ISO commercial general liability occurrence form and include the following coverages and endorsements:
 - 1. Products and completed operations coverage maintained for three years after final payment;
 - 2. Blanket contractual liability coverage to the extent permitted by law;
 - 3. Broad form property damage coverage; and
 - 4. Severability of interest; underground, explosion, and collapse coverage; personal injury coverage.
- E. The Contractor’s commercial general liability and automobile liability, umbrella or excess, and pollution liability policies shall include and list Owner and Engineer and the respective officers, directors, members, partners, employees, agents, consultants, and subcontractors of each as additional insureds; and the

insurance afforded to these additional insureds shall provide primary coverage for all claims covered thereby (including as applicable those arising from both ongoing and completed operations) on a non-contributory basis.

1. Additional insured endorsements will include both ongoing operations and products and completed operations coverage through ISO Endorsements CG 20 10 10 01 and CG 20 37 10 01 (together). If Contractor demonstrates to Owner that the specified ISO endorsements are not commercially available, then Contractor may satisfy this requirement by providing equivalent endorsements.
 2. Contractor shall provide ISO Endorsement CG 20 32 07 04, "Additional Insured—Engineers, Architects or Surveyors Not Engaged by the Named Insured" or its equivalent for design professional additional insureds.
- F. Umbrella or excess liability insurance shall be written over the underlying employer's liability, commercial general liability, and automobile liability insurance. Subject to industry-standard exclusions, the coverage afforded shall be procured on a "follow the form" basis as to each of the underlying policies. Contractor may demonstrate to Owner that Contractor has met the combined limits of insurance (underlying policy plus applicable umbrella) specified for employer's liability, commercial general liability, and automobile liability through the primary policies alone, or through combinations of the primary insurance policies and an umbrella or excess liability policy.
- G. The Contractor shall provide property insurance covering physical loss or damage during construction to structures, materials, fixtures, and equipment, including those materials, fixtures, or equipment in storage or transit.
- H. If Contractor has failed to obtain and maintain required insurance, Owner may exclude the Contractor from the Site, impose an appropriate set-off against payment, and exercise Owner's termination rights under Article 15.

ARTICLE 7 - CONTRACTOR'S RESPONSIBILITIES

7.01 Supervision and Superintendence

- A. Contractor shall supervise and direct the Work competently and efficiently, devoting such attention thereto and applying such skills and expertise as may be necessary to perform the Work in accordance with the Contract Documents. Contractor shall be solely responsible for the means, methods, techniques, sequences, safety, and procedures of construction.
- B. Contractor shall assign a competent resident superintendent who is to be present at all times during the execution of the Work. This resident superintendent shall not be replaced without written notice to and approval by the Owner and Engineer except under extraordinary circumstances.
- C. Contractor shall at all times maintain good discipline and order at the Site.
- D. Except as otherwise required for the safety or protection of persons or the Work or property at the Site or adjacent thereto, and except as otherwise stated in the Contract Documents, all Work at the Site shall be performed during regular working hours, Monday through Friday.

7.02 Other Work at the Site

- A. In addition to and apart from the Work of the Contractor, other work may occur at or adjacent to the Site. Contractor shall take reasonable and customary measures to avoid damaging, delaying, disrupting, or interfering with the work of Owner, any other contractor, or any utility owner performing other work at or adjacent to the Site.

The City of Whittemore Category B Projects

7.03 Services, Materials, and Equipment

- A. Unless otherwise specified in the Contract Documents, Contractor shall provide and assume full responsibility for all services, materials, equipment, labor, transportation, construction equipment and machinery, tools, appliances, fuel, power, light, heat, telephone, water, sanitary facilities, temporary facilities, and all other facilities and incidentals necessary for the performance, testing, start up, and completion of the Work, whether or not such items are specifically called for in the Contract Documents.
- B. All materials and equipment incorporated into the Work shall be new, of good quality and shall be stored, applied, installed, connected, erected, protected, used, cleaned, and conditioned in accordance with instructions of the applicable supplier, except as otherwise may be provided in the Contract Documents.

7.04 Subcontractors and Suppliers

- A. Contractor may retain subcontractors and suppliers for the performance of parts of the Work. Such subcontractors and suppliers must be acceptable to Owner.

7.05 Quality Management

- A. Contractor is fully responsible for the managing quality to ensure Work is completed in accordance with the Contract Documents.

7.06 Licenses, Fees and Permits

- A. Contractor shall pay all license fees and royalties and assume all costs incident to performing the Work or the incorporation in the Work of any invention, design, process, product, or device which is the subject of patent rights or copyrights held by others.
- B. Contractor shall obtain and pay for all construction permits and licenses unless otherwise provided in the Contract Documents.

7.07 Laws and Regulations; Taxes

- A. Contractor shall give all notices required by and shall comply with all local, state, and federal Laws and Regulations applicable to the performance of the Work. Except where otherwise expressly required by applicable Laws and Regulations, neither Owner nor Engineer shall be responsible for monitoring Contractor's compliance with any Laws or Regulations.
- B. Contractor shall bear all resulting costs and losses, and shall indemnify and hold harmless Owner and Engineer, and the officers, directors, members, partners, employees, agents, consultants, and subcontractors of each and any of them from and against all claims, costs, losses, and damages if Contractor performs any Work or takes any other action knowing or having reason to know that it is contrary to Laws or Regulations.
- C. Contractor shall pay all applicable sales, consumer, use, and other similar taxes Contractor is required to pay in accordance with Laws and Regulations.

7.08 Record Documents

- A. Contractor shall maintain one printed record copy of all Drawings, Specifications, Addenda, Change Orders, Work Change Directives, Field Orders, written interpretations and clarifications, and approved shop drawings in a safe place at the Site. Contractor shall annotate them to show changes made during construction. Contractor shall deliver these record documents to Engineer upon completion of the Work.

7.09 Safety and Protection

- A. Contractor shall be solely responsible for initiating, maintaining, and supervising all safety precautions and programs in connection with the Work.

The City of Whittemore Category B Projects

- B. Contractor shall take all necessary precautions for the safety of, and shall provide the necessary protection to prevent damage, injury, or loss to:
 - 1. All persons on the Site or who may be affected by the Work;
 - 2. All the Work and materials and equipment to be incorporated therein, whether in storage on or off the Site; and
 - 3. Other property at the Site or adjacent thereto, including trees, shrubs, lawns, walks, pavements, roadways, structures, other work in progress, utilities, and underground facilities not designated for removal, relocation, or replacement in the course of construction.
- C. All damage, injury, or loss to any property caused, directly or indirectly, in whole or in part, by Contractor, or anyone for whose acts the Contractor may be liable, shall be remedied by Contractor at its expense (except damage or loss attributable to the fault of Contract Documents or to the acts or omissions of Owner or Engineer and not attributable, directly or indirectly, in whole or in part, to the fault or negligence of Contractor).
- D. Contractor shall be responsible for coordinating any exchange of material safety data sheets or other hazard communication information required to be made available to or exchanged between or among employers at the Site in accordance with Laws or Regulations.
- E. In emergencies affecting the safety or protection of persons or the Work or property at the Site or adjacent thereto, Contractor shall act to prevent threatened damage, injury, or loss. Contractor shall give Engineer prompt written notice if Contractor believes that any significant changes in the Work or variations from the Contract Documents have been caused thereby or are required as a result thereof. If Engineer determines that a change in the Contract Documents is required because of the action taken by Contractor in response to such an emergency, a Work Change Directive or Change Order will be issued.

7.10 Shop Drawings, Samples, and Other Submittals

- A. Contractor shall review and coordinate the shop drawing and samples with the requirements of the Work and the Contract Documents and shall verify all related field measurements, quantities, dimensions, specified performance and design criteria, installation requirements, materials, catalog numbers, and similar information.
- B. Each submittal shall bear a stamp or specific written certification that Contractor has satisfied Contractor's obligations under the Contract Documents with respect to Contractor's review of that submittal, and that Contractor approves the submittal.
- C. With each submittal, Contractor shall give Engineer specific written notice, in a communication separate from the submittal, of any variations that the shop drawing or sample may have from the requirements of the Contract Documents.
- D. Engineer will provide timely review of shop drawings and samples.
- E. Engineer's review and approval will not extend to means, methods, techniques, sequences, or procedures of construction or to safety precautions or programs.
- F. Engineer's review and approval of a separate item does not indicate approval of the assembly in which the item functions.
- G. Contractor shall make corrections required by Engineer and shall return the required number of corrected copies of shop drawings and submit, as required, new samples for review and approval. Contractor shall direct specific attention in writing to revisions other than the corrections called for by Engineer on previous submittals.

The City of Whittemore Category B Projects

H. Shop drawings are not Contract Documents.

7.11 Warranties and Guarantees

A. Contractor warrants and guarantees to Owner that all Work will be in accordance with the Contract Documents and will not be defective. Engineer and its officers, directors, members, partners, employees, agents, consultants, and subcontractors shall be entitled to rely on Contractor's warranty and guarantee.

7.12 Correction Period

A. If within one year after the date of substantial completion, any Work is found to be defective, or if the repair of any damages to the Site, adjacent areas that Contractor has arranged to use through construction easements or otherwise, and other adjacent areas used by Contractor as permitted by Laws and Regulations, is found to be defective, then Contractor shall promptly and without cost to Owner, correct such defective Work.

7.13 Indemnification

A. To the fullest extent permitted by Laws and Regulations, and in addition to any other obligations of Contractor under the Contract or otherwise, Contractor shall indemnify and hold harmless Owner and Engineer, and the officers, directors, members, partners, employees, agents, consultants and subcontractors of each and any of them from and against all claims, costs, losses, and damages (including but not limited to all fees and charges of engineers, architects, attorneys, and other professionals and all court or arbitration or other dispute resolution costs) arising out of or relating to the performance of the Work, provided that any such claim, cost, loss, or damage is attributable to bodily injury, sickness, disease, or death, or to injury to or destruction of tangible property (other than the Work itself), including the loss of use resulting therefrom but only to the extent caused by any negligent act or omission of Contractor, any subcontractor, any supplier, or any individual or entity directly or indirectly employed by any of them to perform any of the Work or anyone for whose acts they may be liable.

ARTICLE 8 - OWNER'S RESPONSIBILITIES

8.01 Owner's Responsibilities

- A. Except as otherwise provided in the Contract Documents, Owner shall issue all communications to Contractor through Engineer.
- B. Owner shall make payments to Contractor as provided in this Contract.
- C. Owner shall provide Site and easements required to construct the Project.
- D. If Owner intends to contract with others for the performance of other work at or adjacent to the Site, unless stated elsewhere in the Contract Documents, Owner shall have sole authority and responsibility for such coordination.
- E. The Owner shall be responsible for performing inspections and tests required by applicable codes.
- F. The Owner shall not supervise, direct, or have control or authority over, nor be responsible for, Contractor's means, methods, techniques, sequences, or procedures of construction, or the safety precautions and programs, or for any failure of Contractor to comply with Laws and Regulations applicable to the performance of the Work. Owner will not be responsible for Contractor's failure to perform the Work in accordance with the Contract Documents.
- G. While at the Site, Owner's employees and representatives shall comply with the specific applicable requirements of Contractor's safety programs of which Owner has been informed.
- H. Owner shall furnish copies of any applicable Owner safety programs to Contractor.

ARTICLE 9 - SECTION REMOVED

ARTICLE 10 - CHANGES IN THE WORK

10.01 Authority to Change the Work

- A. Without invalidating the Contract and without notice to any surety, Owner may, at any time or from time to time, order additions, deletions, or revisions in the Work.

10.02 Change Orders

- A. Owner and Contractor shall execute appropriate Change Orders covering:
 - 1. Changes in the Contract Price or Contract Times which are agreed to by the parties, including any undisputed sum or amount of time for Work actually performed in accordance with a Work Change Directive;
 - 2. Changes in the Work which are: (a) ordered by Owner or (b) agreed to by the parties or (c) resulting from the Engineer's decision, subject to the need for Engineer's recommendation if the change in the Work involves the design (as set forth in the Drawings, Specifications, or otherwise), or other engineering or technical matters; and
 - 3. Changes in the Contract Price or Contract Times or other changes which embody the substance of any final binding results under Article 12.
- B. If the provisions of any bond require notice to be given to a surety of any change affecting the general scope of the Work or the provisions of the Contract Documents (including, but not limited to, Contract Price or Contract Times), the giving of any such notice will be Contractor's responsibility. The amount of each applicable bond will be adjusted to reflect the effect of any such change.

ARTICLE 11 - DIFFERING SUBSURFACE OR PHYSICAL CONDITIONS

11.01 Differing Conditions Process

- A. If Contractor believes that any subsurface or physical condition including but not limited to utilities or other underground facilities that are uncovered or revealed at the Site either differs materially from that shown or indicated in the Contract Documents or is of an unusual nature, and differs materially from conditions ordinarily encountered and generally recognized as inherent in Work of the character provided for in the Contract Documents then Contractor shall, promptly after becoming aware thereof and before further disturbing the subsurface or physical conditions or performing any Work in connection therewith (except in an emergency), notify Owner and Engineer in writing about such condition. Contractor shall not further disturb such condition or perform any Work in connection therewith (except with respect to an emergency) until receipt of a written statement permitting Contractor to do so.
- B. After receipt of written notice, Engineer will promptly:
 - 1. Review the subsurface or physical condition in question;
 - 2. Determine necessity for Owner obtaining additional exploration or tests with respect to the condition;
 - 3. Determine whether the condition falls within the differing site condition as stated herein;
 - 4. Obtain any pertinent cost or schedule information from Contractor;
 - 5. Prepare recommendations to Owner regarding the Contractor's resumption of Work in connection with the subsurface or physical condition in question and the need for any change in the Drawings or Specifications; and

6. Advise Owner in writing of Engineer's findings, conclusions, and recommendations.
- C. After receipt of Engineer's written findings, conclusions, and recommendations, Owner shall issue a written statement to Contractor regarding the subsurface or physical condition in question, addressing the resumption of Work in connection with such condition, indicating whether any change in the Drawings or Specifications will be made, and adopting or rejecting Engineer's written findings, conclusions, and recommendations, in whole or in part.

ARTICLE 12 - CLAIMS AND DISPUTE RESOLUTION

12.01 Claims Process

- A. The party submitting a claim shall deliver it directly to the other party to the Contract and the Engineer promptly (but in no event later than 10 days) after the start of the event giving rise thereto.
- B. The party receiving a claim shall review it thoroughly, giving full consideration to its merits. The two parties shall seek to resolve the claim through the exchange of information and direct negotiations. All actions taken on a claim shall be stated in writing and submitted to the other party.
- C. If efforts to resolve a claim are not successful, the party receiving the claim may deny it by giving written notice of denial to the other party. If the receiving party does not take action on the claim within 45 days, the claim is deemed denied.
- D. If the dispute is not resolved to the satisfaction of the parties, Owner or Contractor shall give written notice to the other party of the intent to submit the dispute to a court of competent jurisdiction unless the Owner and Contractor both agree to an alternative dispute resolution process.

ARTICLE 13 - TESTS AND INSPECTIONS; CORRECTION OF DEFECTIVE WORK

13.01 Tests and Inspections

- A. Owner and Engineer will have access to the Site and the Work at reasonable times for their observation, inspection, and testing. Contractor shall provide them proper and safe conditions for such access.
- B. Contractor shall give Engineer timely notice of readiness of the Work for all required inspections and tests, and shall cooperate with inspection and testing personnel to facilitate required inspections and tests.
- C. If any Work that is to be inspected, tested, or approved is covered by Contractor without written concurrence of Engineer, Contractor shall, if requested by Engineer, uncover such Work for observation. Such uncovering shall be at Contractor's expense.

13.02 Defective Work

- A. Contractor shall ensure that the Work is not defective.
- B. Engineer has the authority to determine whether Work is defective, and to reject defective Work.
- C. Prompt notice of all defective Work of which Owner or Engineer has actual knowledge will be given to Contractor.
- D. The Contractor shall promptly correct all such defective Work.
- E. When correcting defective Work, Contractor shall take no action that would void or otherwise impair Owner's special warranty and guarantee, if any, on said Work.
- F. If the Work is defective or Contractor fails to supply sufficient skilled workers or suitable materials or equipment, or fails to perform the Work in such a way that the completed Work will conform to the Contract

The City of Whittemore Category B Projects

Documents, then Owner may order Contractor to stop the Work, or any portion thereof, until the cause for such order has been eliminated.

ARTICLE 14 - PAYMENTS TO CONTRACTOR

14.01 Progress Payments

- A. The Contractor shall prepare a schedule of values that will serve as the basis for progress payments. The schedule of values will be in a form of application for payment acceptable to Engineer. Break lump sum items into units that will allow for measurement of Work in progress.

14.02 Applications for Payments:

- A. Contractor shall submit an application for payment in a form acceptable to the Engineer, no more frequently than monthly, to Engineer. Applications for payment will be prepared and signed by Contractor. Contractor shall provide supporting documentation required by the Contract Documents. Payment will be paid for Work completed as of the date of the application for payment.
- B. Beginning with the second application for payment, each application shall include an affidavit of Contractor stating that all previous progress payments received on account of the Work have been applied on account to discharge Contractor's legitimate obligations associated with prior applications for payment.

14.03 Retainage

- A. Retainage shall not be withheld for this project.

14.04 Review of Applications

- A. Within 10 days after receipt of each application for payment, the Engineer will either indicate in writing a recommendation for payment and present the application for payment to Owner or return the application for payment to Contractor indicating in writing Engineer's reasons for refusing to recommend payment. The Contractor will make the necessary corrections and resubmit the application for payment.
- B. Engineer will recommend reductions in payment (set-offs) which, in the opinion of the Engineer, are necessary to protect Owner from loss because the Work is defective and requires correction or replacement.
- C. The Owner is entitled to impose set-offs against payment based on any claims that have been made against Owner on account of Contractor's conduct in the performance of the Work, incurred costs, losses, or damages on account of Contractor's conduct in the performance of the Work, or liquidated damages that have accrued as a result of Contractor's failure to complete the Work.

14.05 Contractor's Warranty of Title

- A. Contractor warrants and guarantees that title to all Work, materials, and equipment furnished under the Contract will pass to Owner free and clear of (1) all liens and other title defects, and (2) all patent, licensing, copyright, or royalty obligations, no later than seven days after the time of payment by Owner.

14.06 Substantial Completion

- A. The Contractor shall notify Owner and Engineer in writing that the Work is substantially complete and request the Engineer issue a certificate of substantial completion when Contractor considers the Work ready for its intended use. Contractor shall at the same time submit to Owner and Engineer an initial draft of punch list items to be completed or corrected before final payment.
- B. Engineer will make an inspection of the Work with the Owner and Contractor to determine the status of completion. If Engineer does not consider the Work substantially complete, Engineer will notify Contractor and Owner in writing giving the reasons therefor.

The City of Whittemore Category B Projects

- C. If Engineer considers the Work substantially complete or upon resolution of all reasons for non-issuance of a certificate identified in 14.06.B, Engineer will deliver to Owner a certificate of substantial completion which shall fix the date of substantial completion and include a punch list of items to be completed or corrected before final payment.

14.07 Final Inspection

- A. Upon written notice from Contractor that the entire Work is complete, Engineer will promptly make a final inspection with Owner and Contractor and will notify Contractor in writing of all particulars in which this inspection reveals that the Work, or agreed portion thereof, is incomplete or defective. Contractor shall immediately take such measures as are necessary to complete such Work or remedy such deficiencies.

14.08 Final Payment

- A. Contractor may make application for final payment after Contractor has satisfactorily completed all Work defined in the Contract, including providing all maintenance and operating instructions, schedules, guarantees, bonds, certificates or other evidence of insurance, certificates of inspection, annotated record documents and other documents.
- B. The final application for payment shall be accompanied (except as previously delivered) by:
 - 1. All documentation called for in the Contract Documents;
 - 2. Consent of the surety to final payment;
 - 3. Satisfactory evidence that all title issues have been resolved such that title to all Work, materials, and equipment has passed to Owner free and clear of any liens or other title defects, or will so pass upon final payment;
 - 4. A list of all disputes that Contractor believes are unsettled; and
 - 5. Complete and legally effective releases or waivers (satisfactory to Owner) of all lien rights arising out of the Work, and of liens filed in connection with the Work.
- C. The Work is complete (subject to surviving obligations) when it is ready for final payment as established by the Engineer's written recommendation of final payment.

14.09 Waiver of Claims

- A. The making of final payment will not constitute a waiver by Owner of claims or rights against Contractor.
- B. The acceptance of final payment by Contractor will constitute a waiver by Contractor of all claims and rights against Owner other than those pending matters that have been duly submitted.

ARTICLE 15 - SUSPENSION OF WORK AND TERMINATION

15.01 Owner May Suspend Work

- A. At any time and without cause, Owner may suspend the Work or any portion thereof for a period of not more than 60 consecutive days by written notice to Contractor and Engineer. Such notice will fix the date on which Work will be resumed. Contractor shall resume the Work on the date so fixed. Contractor shall be entitled to an adjustment in the Contract Price or an extension of the Contract Times, or both, directly attributable to any such suspension.

15.02 Owner May Terminate for Cause

- A. Contractor's failure to perform the Work in accordance with the Contract Documents or other failure to comply with a material term of the Contract Documents will constitute a default by Contractor and justify termination for cause.

The City of Whittemore Category B Projects

- B. If Contractor defaults in its obligations, then after giving Contractor and any surety ten days written notice that Owner is considering a declaration that Contractor is in default and termination of the Contract, Owner may proceed to:
 - 1. Declare Contractor to be in default, and give Contractor and any surety notice that the Contract is terminated; and
 - 2. Enforce the rights available to Owner under any applicable performance bond.
- C. Owner may not proceed with termination of the Contract under Paragraph 15.02.B if Contractor within seven days of receipt of notice of intent to terminate begins to correct its failure to perform and proceeds diligently to cure such failure.
- D. Subject to the terms and operation of any applicable performance bond, if Owner has terminated the Contract for cause, Owner may exclude Contractor from the Site, take possession of the Work, incorporate in the Work all materials and equipment stored at the Site or for which Owner has paid Contractor but which are stored elsewhere, and complete the Work as Owner may deem expedient.
- E. In the case of a termination for cause, if the cost to complete the Work, including related claims, costs, losses, and damages, exceeds the unpaid contract balance, Contractor shall pay the difference to Owner.

15.03 Owner May Terminate for Convenience

- A. Upon seven days written notice to Contractor, Owner may, without cause and without prejudice to any other right or remedy of Owner, terminate the Contract. In such case, Contractor shall be paid for, without duplication of any items:
 - 1. Completed and acceptable Work executed in accordance with the Contract Documents prior to the effective date of termination, including fair and reasonable sums for overhead and profit on such Work;
 - 2. Expenses sustained prior to the effective date of termination in performing services and furnishing labor, materials, or equipment as required by the Contract Documents in connection with uncompleted Work, plus fair and reasonable sums for overhead and profit on such expenses; and
 - 3. Other reasonable expenses directly attributable to termination, including costs incurred to prepare a termination for convenience cost proposal.
- B. Contractor shall not be paid on account of loss of anticipated overhead, profits, or revenue, or other economic loss arising out of or resulting from such termination.

15.04 Contractor May Stop Work or Terminate

- A. If, through no act or fault of Contractor, (1) the Work is suspended for more than 90 consecutive days by Owner or under an order of court or other public authority, or (2) Owner fails for 30 days to pay Contractor any sum finally determined to be due, then Contractor may, upon seven days written notice to Owner, and provided Owner does not remedy such suspension or failure within that time, either stop the Work until payment is received, or terminate the Contract and recover payment from the Owner.

ARTICLE 16 - CONTRACTOR'S REPRESENTATIONS

16.01 Contractor Representations

- A. Contractor makes the following representations when entering into this Contract:
 - 1. Contractor has examined and carefully studied the Contract Documents, and any data and reference items identified in the Contract Documents.

The City of Whittemore Category B Projects

2. Contractor has visited the Site, conducted a thorough visual examination of the Site and adjacent areas, and become familiar with and is satisfied as to the general, local, and Site conditions that may affect cost, progress, and performance of the Work.
3. Contractor is familiar with and is satisfied as to all Laws and Regulations that may affect cost, progress, and performance of the Work.
4. Contractor has considered the information known to Contractor itself; information commonly known to contractors doing business in the locality of the Site; information and observations obtained from visits to the Site; the Contract Documents; and the Site-related reports and drawings identified in the Contract Documents, with respect to the effect of such information, observations, and documents on:
 - a. The cost, progress, and performance of the Work;
 - b. The means, methods, techniques, sequences, and procedures of construction to be employed by Contractor; and
 - c. Contractor's safety precautions and programs.
5. Based on the information and observations referred to in the preceding paragraph, Contractor agrees that no further examinations, investigations, explorations, tests, studies, or data are necessary for the performance of the Work at the Contract Price, within the Contract Times, and in accordance with the other terms and conditions of the Contract.
6. Contractor is aware of the general nature of work to be performed by Owner and others at the Site that relates to the Work as indicated in the Contract Documents.
7. Contractor has given Engineer written notice of all conflicts, errors, ambiguities, or discrepancies that Contractor has discovered in the Contract Documents, and the written resolution thereof by Engineer is acceptable to Contractor.
8. The Contract Documents are generally sufficient to indicate and convey understanding of all terms and conditions for performance and furnishing of the Work.
9. Contractor's entry into this Contract constitutes an incontrovertible representation by Contractor that, without exception, all prices in the Contract are premised upon performing and furnishing the Work required by the Contract Documents.

ARTICLE 17 - MISCELLANEOUS

17.01 Cumulative Remedies

- A. The duties and obligations imposed by this Contract and the rights and remedies available hereunder to the parties hereto are in addition to, and are not to be construed in any way as a limitation of, any rights and remedies available to any or all of them which are otherwise imposed or available by Laws or Regulations, by special warranty or guarantee, or by other provisions of the Contract. The provisions of this paragraph will be as effective as if repeated specifically in the Contract Documents in connection with each particular duty, obligation, right, and remedy to which they apply.

17.02 Limitation of Damages

- A. Neither Owner, Engineer, nor any of their officers, directors, members, partners, employees, agents, consultants, or subcontractors, shall be liable to Contractor for any claims, costs, losses, or damages sustained by Contractor on or in connection with any other project or anticipated project.

The City of Whittemore Category B Projects

17.03 No Waiver

- A. A party's non-enforcement of any provision shall not constitute a waiver of that provision, nor shall it affect the enforceability of that provision or of the remainder of this Contract.

17.04 Survival of Obligations

- A. All representations, indemnifications, warranties, and guarantees made in, required by, or given in accordance with the Contract, as well as all continuing obligations indicated in the Contract, will survive final payment, completion, and acceptance of the Work or termination or completion of the Contract or termination of the services of Contractor.

17.05 Contractor's Certifications

- A. Contractor certifies that it has not engaged in corrupt, fraudulent, collusive, or coercive practices in competing for or in executing the Contract.

17.06 Controlling Law

- A. This Contract is to be governed by the law of the state in which the Project is located.

The City of Whittemore Category B Projects

IN WITNESS WHEREOF, Owner and Contractor have signed this Contract.

This Contract will be effective on _____ (which is the Effective Date of the Contract).

OWNER:

CONTRACTOR:

The City of Whittemore

By: _____

By: _____

Title: _____

Title: _____

(If Contractor is a corporation, a partnership, or a joint venture, attach evidence of authority to sign.)

Attest: _____

Attest: _____

Title: _____

Title: _____

Address for giving notices:

Address for giving notices:

The City of Whittemore

503 South Bullock St

Whittemore, MI 48770

License No.: _____
(where applicable)

(If Owner is a corporation, attach evidence of authority to sign. If Owner is a public body, attach evidence of authority to sign and resolution or other documents authorizing execution of this Contract.)

NOTE TO USER: Use in those states or other jurisdictions where applicable or required.

Progress Clause

The Engineer anticipates that construction can begin no earlier than **June 1st, 2024**.

In no case shall any work be commenced prior to receipt of formal notice of award by the City.

The Contractor shall prepare and submit a complete, detailed, signed Progress Schedule to the Engineer.

The entire project must be completed within **28** calendar days. Calendar days will be charged on the date work starts, or on the date designated as the starting date in the Progress Schedule whichever occurs earlier.

The entire project must be completed by the final completion date of **September 30, 2024**

Unless specific pay items are provided in the contract any extra costs incurred by the Contractor due to cold-weather protection and winter grading will not be paid for separately but will be included in the payment of other pay items in the contract.

After award and prior to the start of work, the Contractor must attend a preconstruction meeting with the Engineer. The Engineer will determine the day, time and place for the preconstruction meeting. The meeting will be conducted after project award and may be rescheduled if there are delays in the award of the project.

The named subcontractor(s) for Designated and/or Specialty Items, as shown in the Proposal, should attend the preconstruction meeting if such items materially affect the work schedule.

Failure by the Contractor to meet interim completion, open to traffic, and/or final completion dates will result in the assessment of liquidated damages in accordance with subsection 108.10 of the Standard Specifications.

HMA Application Estimate

Description.

This work shall be done in accordance with the requirements of Division 5 of the Standard Specifications except as herein specified.

Materials.

The HMA, 13A for Top Course shall have a yield of 165 pound per square yard.

The Aggregate Wear Index for all top course applications shall be 220 minimum.

The Performance Grade Asphalt Binder for the Mixture shall be 58-28.

Use of Recycled Asphalt Shingles (RAS) is prohibited.

The HMA Bond Coat material shall be per Section 501.02.

Construction Methods. The Nuclear Gauge Method of testing compaction shall apply.

The HMA Bond Coat shall be constructed per subsection 501.03.D. The uniform rate of application shall be 0.05 to 0.15 gallons per square yard. This is for information only and is included in the cost of associated pay items.

Contractor shall provide a lab, testing equipment, and materials for acceptance testing conducted on behalf of the owner that is certified in accordance with 12SP-501J series (Acceptance of Hot Mix Asphalt on Local Agency Projects).

Maintaining Traffic

General.

Traffic shall be maintained in accordance with sections 104.07.C, 104.11 and 812 of the Standard Specifications for Construction, including any supplemental specifications, and as herein specified.

The Contractor shall maintain access to the residents and emergency vehicles within the project at all times.

Traffic shall be maintained during work through the use of the following:

- 101-GEN-SPACING-CHARTS
- 102-GEN-NOTES
- 103-GEN-SIGN
- 110-TR-NFW-2L

The contractor shall coordinate his operations with contractors performing work on other projects within or adjacent to the Construction Influence Area (CIA).

Construction Influence Area (CIA).

The CIA shall extend approximately 1500' north, south, east, and west of the furthest placed construction sign.

Traffic Restrictions.

No work shall be permitted on Sundays, during any holiday as defined below, or as defined by the Engineer. Work on weekends, if approved, shall be as directed by the Engineer. Two lanes of traffic shall be open at night. Work will only be allowed on one side of the road at a time.

Traffic Control Devices.

All traffic control devices and their usage shall conform to the Michigan Manual of Uniform Traffic Control Devices (MMUTCD), 2011 edition as revised, and as specified herein.

Measurement and Payment.

The estimate of quantities for maintaining traffic on this project is based on operations contained in the plans and described in this Special Provision and payment for these devices shall be in accordance with section 812 of the Standard Specifications unless otherwise specified.

Utility Coordination Clause

The contractor shall cooperate and coordinate construction activities with the owners of utilities as stated in subsection 104.08 of Standard Specifications. In addition, for the protection of underground utilities, the contractor shall follow the requirements in subsection 107.12 of the Standard Specifications. Contractor delay claims, resulting from a utility, will be determined based upon subsection 109.05 of the Standard Specifications.

Public Utilities

The following Public Utilities have facilities located within the Right-of-Way:

AT&T, 514 E Mitchell St, Petosky, MI 49770; Contact Person: Jeff Collard, ph:231-348-8040.

Bay-Arenac Intermediate School District Fiber Optics, 4228 Two Mile Road, Bay City, MI 48706

Bright Speed, PO Box 2159, Fayette, NC 28301.

Charter Communications, 345 S State Street, Oscoda, MI 48750: Contact Person: Steve Kolnowski, ph: 989-671-7243

Consumers Energy, 4100 W. M-76, West Branch, MI 48661; Contact Person: Rob Lockman, ph: 989-516-4101.

DTE Energy, 1250 Michcon Lane, PO Box 279, Kalkaska, MI 49646: Contact Person: Matthew Logan, ph: 231-258-3785.

The owners of existing service facilities that are within grading or structure limits and in conflict will move them to locations designated by the Engineer or will remove them entirely from the highway Right-of-Way. Owners of Public Utilities will not be required to move additional poles or structures in order to facilitate the operation of construction equipment unless it is determined by the Engineer that such poles or structures constitute a hazard to the public or are dangerous to the Contractor's operations.

For protection of underground utilities and in conformance with Public Act 174, 2013, the Contractor shall dial 811 a minimum of three full working days, excluding Saturdays, Sundays, and holidays prior to beginning each excavation in areas where public utilities have not been previously located. Members will thus far be routinely notified. This does not relieve the contractor of the responsibility of notifying utility owners who may not be a part of the "Miss-Dig" alert system.

The City of Whittemore Category B Projects

MDOT Specifications

All work will be completed in accordance with the Michigan Department of Transportation (MDOT) 2020 Standard Specifications for Construction, as amended, and as here-in modified. The specifications can be found at the following website:

<https://www.michigan.gov/mdot/0,1607,7-151-9622---,00.html>

Project Log

DESCRIPTION OF WORK

The project includes placing a non-structural one course HMA overlay at locations indicated below, all existing HMA approaches will be overlaid, included in mainline quantities.

MISCELLANEOUS ITEMS OF WORK

Mobilization	1	LSUM
Minor Traf Devices	1	LSUM
Shld, CI II	300	Ton

LOCATION & MAINLINE ITEMS OF WORK

Place an HMA Overlay at a rate of 165 lbs/syd. Prior to placing HMA the Contractor shall remove any existing overgrowth from the existing HMA surface. Shoulder material shall be placed as directed by the Engineer at the time of construction. Pot holes greater than 1" in depth will be filled and hand compacted with HMA prior to placing the HMA wedging and overlay.

Location	Beginning	Ending	Road Length (ft)	Road Width (ft)	HMA, 13A (Ton)
4th Street	Prescott Street	North End	450	20	200*
School Street	M-65	East End	2750	20	750*
O'Farrell St	M-65	W 3 rd St	760	16	115
W 3 rd St	O'Farrell St	Dale St	100	16	50
Dale St	W 3 rd St	East Ent	600	16	95
State St	SW 4 th St	E 4 th St	2300	18	400
E 4 th St	E State St	South End	530	16	80
Whittemore St	West End	M-65	1275	18	220
North St	M-65	B St	1450	20	275
B Street	North St	North End	950	20	180
Washington St	SW 4 th St	Michigan St	1375	18	250
Michigan St	Washington St	Sherman Ave	450	18	80
Pickett Court	M-65	East End	260	15	75*
SW 4 th St	State St	Sherman Ave	1175	18	200
N 3 rd St	Sherman Ave	North End	1100	18	300*
SW 3 rd St	State St	Sherman Ave	200	15	30
SW 2 nd St	O'Farrell St	Sherman Ave	720	20	140
SW 1 st St	State St	Whittemore St	275	18	50
W 1 st St	Washington St	Sherman Ave	325	18	60
E 2 nd St	State St	North St	250	18	50

*Includes additional quantity for wedging

The City of Whittemore Category B Projects

The existing culverts near the intersection of Third & Sherman and O'Farrell & Second have pushed thru the existing HMA. They will be replaced at a proper depth as directed by the Engineer prior to overlay operations.

Culv, Rem, Less than 24 inch	2	Ea
Culv, CI A, CSP, 12 inch	100	Ft
HMA, 13 A	3600	Ton

Taper HMA overlay to match existing drives over 10. Included in payment for mainline quantities. Placement of Shoulder, CI II material will be at the direction of the Owner at the time of Construction.

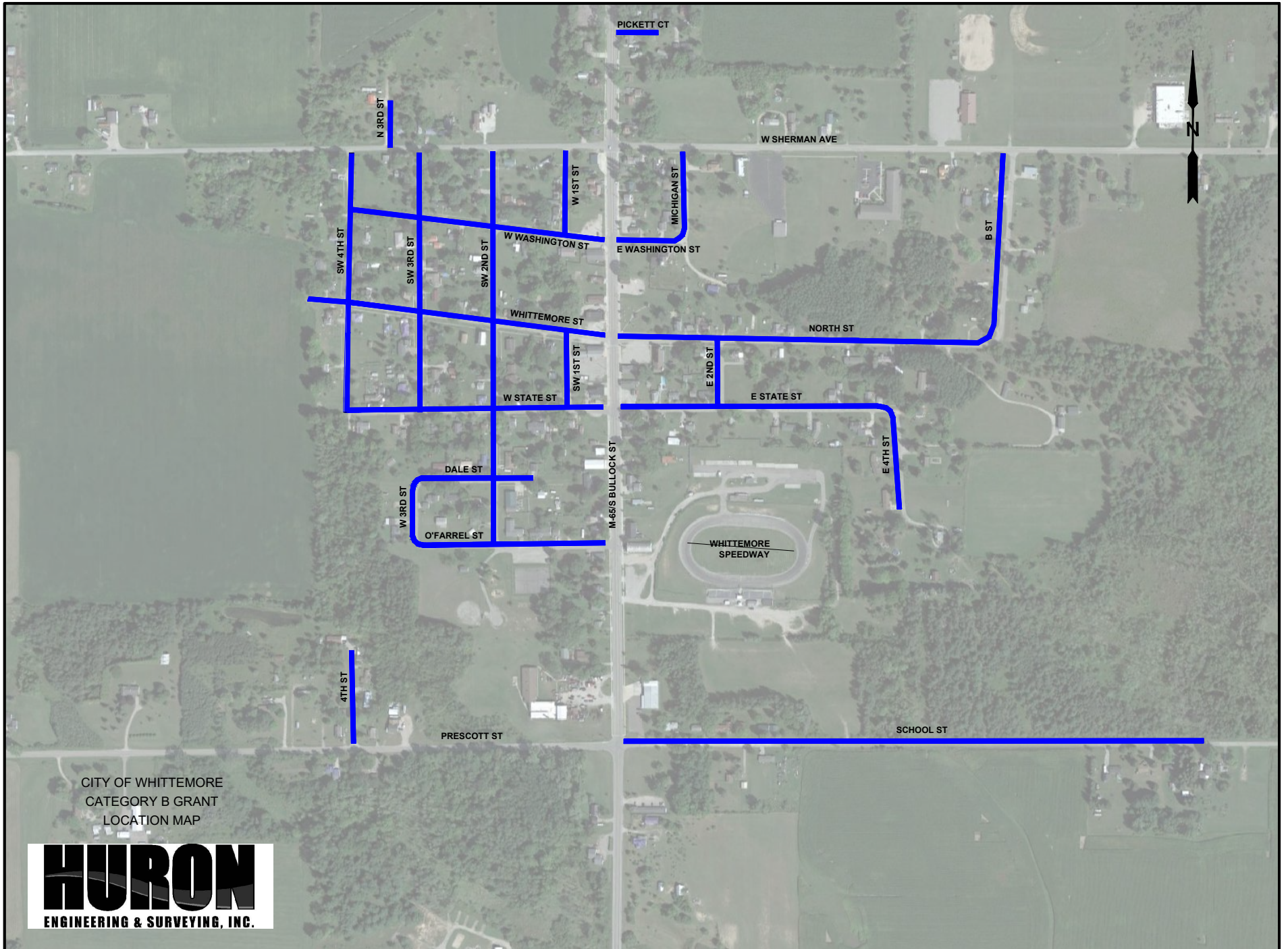

CITY OF WHITTEMORE
CATEGORY B GRANT
LOCATION MAP



